



*“Giving hope and warmth, like
the sun coming up each day,
LCH offers a new beginning.”*

LCH CLIENT

2015 ANNUAL REPORT
LA COMUNIDAD HISPANA

90

90% ARE OF HISPANIC OR LATINO ETHNICITY

LCH services and programs are provided in English and Spanish by our bilingual and bicultural staff.

85

85% ARE BELOW 200% OF THE FEDERAL POVERTY LEVEL

This is equivalent to a household income of \$48,500 for a family of four.

At LCH, everyone can receive services regardless of ability to pay.

50

50% ARE BELOW 100% OF THE FEDERAL POVERTY LEVEL

This is equivalent to a household income of \$24,250 for a family of four.

LCH is a Certified Application site for the Marketplace, and assists clients to apply for health insurance.

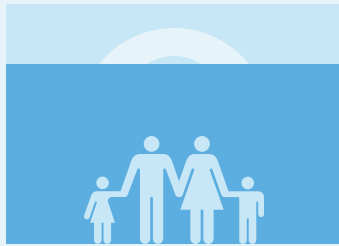

74% OF ALL CLIENTS ARE UNINSURED

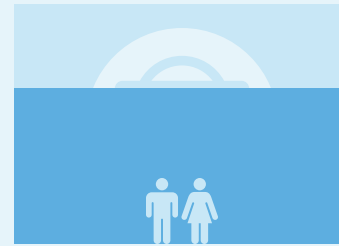

64% OF CHILDREN ARE UNINSURED



16% HAVE MEDICAID/CHIP OR MEDICARE

In fiscal year 2015, LCH provided 10,170 assistant visits, submitted 2,224 health insurance applications and enrolled 1,755 people.

65% OF OUR CLIENTS ARE WOMEN

LCH offers healthy women's check-ups, behavioral health, and prenatal care with a strong women-centered team of LCH staff that specializes in women's health.



35% OF OUR CLIENTS ARE MEN

LCH offers healthy men's check-ups, behavioral health, and education sessions on topics such as smoking cessation and healthy lifestyle choices.





Dear LCH Friends,

It is a privilege and pleasure to share the progress LCH has made this past fiscal year. We have fully implemented Person-Centered Care, increasing our ability to guide individuals on a pathway to progress in health, social support, education, and in the job market. We have invested in new infrastructure to track and measure the impact of our services by configuring and implementing a new organization-wide data system — LCH Centricity. With this tool, LCH is able to provide services that take into account social determinants such as access to healthy food, safe housing, education and environmental factors, and via Centricity we can meaningfully measure that impact.

LCH understands the value of truly integrated services and we have made improvements to our physical space to reflect that value. The front office was remodeled to promote a sense of unity and improve customer service. We also added a new medical exam room, four private consultation offices, and a child learning area to meet the growing need for services.

LCH builds on a more than 40 year history of helping the southern Chester County community to stay healthy, build strong families and lead productive lives by providing high-quality, culturally welcoming services. **We are especially proud of expanding our mission even further by opening a new health center in Oxford in December 2015.** The new site in Oxford strengthens our ability to reach and improve the health status of some of the most vulnerable families in our region. Our growth into Oxford complements new services in Kennett Square such as a medication dispensary for patients of the health center and a job placement program that links local employers with those looking for work.

We also launched a new logo for LCH that positions us to reach deeper into the community to ensure that all low-income residents know we are here for them. With our ability to support the community in English and in Spanish, we warmly welcome all. Our logo emphasizes our core belief that at LCH — **Life Changes Here**. Our ability to change lives for the better is only possible with your generous support. We are so grateful.

With much appreciation,

Alisa Jones
President and CEO

Paul Huberty
Chair, Board of Directors



CENTERED ON CARE

The complex needs of those we serve require a holistic and integrated approach to care. Treating individuals and families for their presenting problem alone — a particular health problem, for example — may not help overcome the multiple life challenges they often face. With Person-Centered Care, LCH is better able to address all of the pressures in their lives and deliver an integrated set of health care, education, and social services to put them on the path toward good health, stable families, and economic independence.

This new model of care is possible by leveraging technology in a better way — one that is active and reactive — allowing LCH staff to fully understand and track the different facets of a person's needs. Our ability to help others help themselves has expanded exponentially with this technology.

Anthony has been a health center patient for a number of years. He told his nurse that he needed help applying for insurance for his family. The nurse made an internal referral to a Social Assistance resource specialist to schedule an enrollment appointment. As a result, Anthony's needs were immediately met — the appointment was scheduled that same day, and he left LCH in good health and with a completed insurance application. Anthony later received his insurance card in the mail, and continues to use LCH as his primary care provider with peace of mind that one illness will not be financially devastating to his family.

Luisa was in search of childcare assistance. During the screening process, Luisa mentioned that she had lost her job several months ago and was having difficulty finding work and caring for her three young children. She was feeling anxious and depressed. After completing the application, the resource specialist connected Luisa with the Education and Workforce Development team, who helped her find a job. The resource specialist also referred Luisa to LCH's behavioral health program, where a counselor helped Luisa explore different strategies to manage stress. Still actively employed, Luisa just began attending citizenship class at LCH and intends to take her citizenship exam this year.



A FRESH START

LCH's warm, central gathering space has replaced what was previously a small reception area with two separate waiting rooms. During the construction, LCH was able to provide all of our services off-site thanks to the generosity of Shiloh Presbyterian Church, St. Rocco Catholic Church, Maternal and Child Health Family Center, and the Women's Center OB/GYN in Jennersville.

The new welcome area is now fully renovated, and will soon include phone and computer stations for clients to register for appointments, check lab results, and find

community resources. The self-service kiosks will be an exciting tool to empower our clients to learn new technology, and gain confidence and independence.

In addition to the renovated welcome area, LCH added an exam room, consultation rooms, and a call center to allow us to see more patients and decrease waiting time. These changes have enhanced our ability to help families improve their lives.

"Here, every day is a new day to create positive change for our community."

LCH NURSE

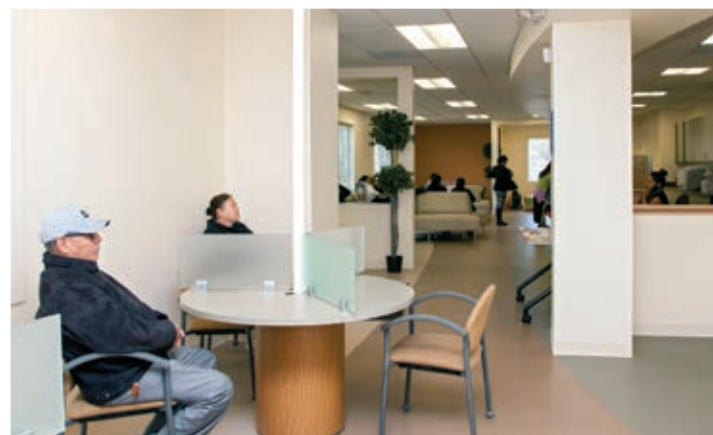

HEALTH CENTER HIGHLIGHTS

➤ GROWING PATIENTS AND EXPANDING CAPACITY

LCH served 3,236 unduplicated patients in the health center, totaling in 12,116 visits. To meet growing need, LCH hired a Certified Diabetic Educator/RN; a family practice physician focusing on metabolic disease; and two medical assistants. LCH is grateful for the generous support of lab testing by Chester County Hospital, which resulted in 16 additional openings weekly for providers to see more patients.

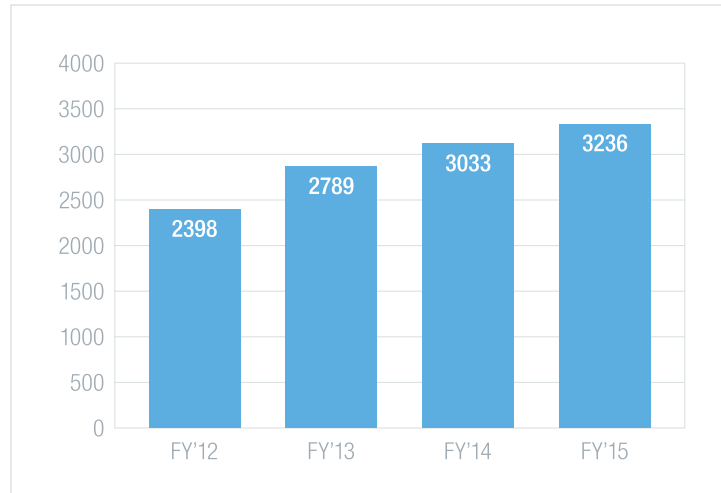

➤ ESTABLISHING PRENATAL CARE

LCH served 235 women in the prenatal program. LCH established monthly meetings with community health nurses to focus on prenatal care coordination. In partnership with the Chester County Hospital, 16 women and their partners and family members attended group classes on prenatal care and breastfeeding.

➤ SERVING WOMEN

LCH became the only site in Chester County to offer the Healthy Woman Program, providing free breast and cervical cancer screenings to 57 underinsured patients in partnership with local hospitals. LCH also offers family planning, education, and consultation.

➤ MANAGING CHRONIC CARE

Through nurse consultation and in partnership with the Penn State Extension's Dining with Diabetes program, the number of LCH patients with uncontrolled diabetes (an A1C greater than 9%) decreased from 40% to 33%.

➤ STRENGTHENING BEHAVIORAL HEALTH SERVICES

Since January, 2,008 members have been screened for symptoms of depression, 263 of whom have been positive. LCH is now credentialed with Community Care Behavioral Health; started a pilot of the Common Ground approach in primary care with Pat Deegan and Associates; and joined Community Care Behavioral Health's FQHC Collaborative.

COMMUNITY COLLABORATION:

➤ NUTRITION EDUCATION

With the Chester County Food Bank, 30 participants attended six classes to learn how to prepare family meals with fresh produce.

➤ WELLNESS THROUGH FAMILY ACTIVITIES

Longwood Gardens and the Land Conservancy of Southern Chester County organized a health walk and education for more than 300 LCH clients.

➤ EYE CARE SCREENINGS

With the Eagles Eye Mobile, LCH offered 36 eye screenings to school age children, of whom 30 needed glasses.

➤ FLU OUTREACH

With the support of local mushroom farms, LCH administered 380 vaccines at local work sites, 408 during LCH's annual community wellness event, and 92 in the LCH walk-in clinic.



EDUCATION AND JOBS HIGHLIGHTS

➤ EXPANDING JOB PLACEMENT SERVICES

LCH created a network of over 100 local businesses and matched over 70 clients seeking work, a 71% success rate.

➤ GROWING ENGLISH PROFICIENCY

Over 200 adults took English as a second language class; more than half improved by at least one level of proficiency.

➤ PREPARING FOR THE GED

LCH helped 38 adults prepare for the high school equivalency (GED) exam. We are adapting our GED preparation curriculum to reflect the new, higher national standards to better prepare our clients for success.

➤ ACHIEVING CITIZENSHIP

12 students became U.S. citizens, continuing LCH's 100% success rate of students attending classes and passing the test.

➤ PROVIDING LEGAL ASSISTANCE

LCH helped 198 members to resolve immigration, domestic relations, labor, civil and landlord issues.

COMMUNITY COLLABORATION:

➤ PARTNERSHIPS IN PROFESSIONAL DEVELOPMENT

20 members interested in starting their own business completed an eight-week entrepreneurial course through SCORE and Kutztown University's Latino Business Resource Center. Wings for Success provided two interview workshop sessions for eight LCH clients.

➤ FINANCIAL GUIDANCE AND EDUCATION

LCH filed 143 tax returns in partnership with the Volunteer Income Tax Assistance (VITA) program, bringing clients \$265,083 in returns.

"When I first came to LCH, I was hopeless. But then I met with the staff. They were so welcoming and they helped me find a job. I am so grateful."

YEINNY, LCH CLIENT

SOCIAL ASSISTANCE HIGHLIGHTS

➤ SUPPORTING THE COMMUNITY

LCH provided 2,505 unduplicated members with a wide range of community support services.

➤ EXPANDING CAPACITY

The new electronic health record system decreased Social Assistance reporting time from 6 hours to 30 minutes, allowing 5.5 additional hours for direct services each week.

➤ NAVIGATING THE HEALTH CARE SYSTEM

LCH submitted a total of 1,976 health insurance applications for individuals. 90% were approved.

COMMUNITY COLLABORATION:

➤ IN-KIND DONATIONS FOR FAMILIES

80 school-aged children received backpacks, 200 children received coats, and 90 families received extra support during the holiday season thanks to the generosity of local churches, community groups, and individuals.



MOVING FORWARD WITH OUR MISSION

Thanks to the ongoing progress of our FortyForward Campaign, chaired by Alice K. Moorhead, LCH has taken dramatic steps to adapt its programs, technology and facilities to a new model of care that will have an even greater impact on the health of the individual and the community.

Thanks to our friends who have so generously supported our campaign, we have been able to:

- Expand Services and implement Person-Centered Care to integrate all services into a singular, managed plan of care for better patient outcomes.
- Purchase, customize, and implement LCH Centricity, our new Electronic Health Record System which provides comprehensive patient information to facilitate care management and decision-making.
- Renovate our facility to create a more welcoming front entrance, better patient flow and additional exam rooms and clinical space.

With \$1.5 million remaining to reach our goal of \$4.5 million, we continue to move forward as we enhance and expand our services to address current and unmet needs in our community. We thank all those who have made this progress possible, and welcome the support of new friends as we continue to build and strengthen our community — one person, one family at a time.



EXPANDING TO OXFORD

As communities evolve, needs evolve. The Oxford area (Oxford, Cochranville, Lincoln University, West Grove and Nottingham) is a medically underserved community for those who are uninsured and underinsured. This expansion is part of our ongoing effort to meet the needs of our community, especially those who are most vulnerable.

74% of population we will serve are uninsured; 15% have Medicaid; 2% have Medicare; and 9% have private insurance.

New site located at 301 North 3rd Street, Suite 2, Oxford, PA



FINANCIAL HIGHLIGHTS

STATEMENTS OF ACTIVITIES YEAR ENDED JUNE 30

	2015	2014
REVENUE AND SUPPORT		
Total Revenue and Support	3,396,866	4,254,999
EXPENSES		
Program Services	3,181,716	2,546,663
Supporting Services	749,405	739,521
Total Expenses	3,931,121	3,286,184
CHANGE IN NET ASSETS	(534,255)	968,815

STATEMENT OF FINANCIAL POSITION YEAR ENDED JUNE 30

	2015	2014
CURRENT ASSETS		
Cash	1,733,717	1,693,314
Other Current Assets	404,713	796,229
Total Current Assets	2,138,430	2,489,543
Property and Equipment	3,072,777	2,860,292
OTHER ASSETS		
	281,379	549,638
Total Assets	5,492,586	5,899,473
LIABILITIES AND NET ASSETS		
CURRENT LIABILITIES		
Total Liabilities	331,470	204,102
NET ASSETS		
Total Net Assets	5,161,116	5,695,371
Total Liabilities and Net Assets	5,492,586	5,899,473

REVENUE 2015

Contributions Revenue	1,262,633	37%
Government and Other Contract Revenue	1,773,060	52%
Program Service Fees	355,549	10%
Other Support	5,624	1%
TOTAL REVENUE	3,396,866	

CONTRIBUTIONS REVENUE 2015

Individuals	471,081	37%
Foundations	332,199	26%
Corporations	180,886	15%
Government	25,000	2%
Other	253,467	20%
TOTAL CONTRIBUTIONS	1,262,633	

EXPENSES 2015

Program	3,181,716	81%
Fundraising	238,102	6%
Management and Administrative	511,303	13%
TOTAL EXPENSES	3,931,121	

GIFTS OF \$100,000 AND ABOVE

Mrs. Alice K. Moorhead United Way of Southern
 Mrs. J. Maxwell Moran Chester County

GIFTS OF \$50,000 TO \$99,999

Blue Yak Foundation Mr. Rodman W. Moorhead III
 Independence Blue Mr. Samuel Slater and
 Cross Foundation Ms. Lornie Forbes
 Mr. and Mrs. Robert D. McNeil The Pew Charitable Trusts

GIFTS OF \$10,000 TO \$49,999

1675 Foundation Helen D. Groome Beatty Trust,
 Anonymous a BNY Mellon Mid-Atlantic
 Mr. James G. Blaine Charitable Trust
 Blue Sky Family Foundation Independence Foundation
 Mrs. Barbara C. Brody Mr. William O. LaMotte III
 Chester County Legacy Foundation
 Commissioners Office Matz Family Charitable Fund
 Chester County Fund for Women and Girls Mr. and Mrs. Michael J. Moran
 Christiana Care Health System Mr. and Mrs. Ranney R. Moran
 Exelon Corporation Mrs. Katharine Myers
 Mr. and Mrs. Robert E. Fenza National Alliance for
 Ms. Helen H. Ford Hispanic Health
 Genuardi Family Foundation Ms. Holly M. Swett
 Giant Food Stores The Barra Foundation
 Health & Welfare Foundation of Southern Chester County The Marshall-Reynolds Foundation
 The Philadelphia Foundation
 The Roemer Foundation
 Virginia Wellington
 Cabot Foundation

GIFTS OF \$5,000 TO \$9,999

Mr. and Mrs. Martin S. Brown Jr.,
 Atticus Trust Advised Fund of
 The Community Foundation
 of Middle Tennessee
 Claneil Foundation, Inc.
 Mr. Chris Close
 Mr. and Mrs. Ford B. Draper Jr.
 GE Power Systems
 Hutton Family HeLP Fund

Mrs. Mildred H. Miller
 Mr. Clay W. Moorhead
 Mr. Rodman W. Moorhead IV
 Mrs. Nancy R. Perry
 John and Julia Shaw
 Susan G. Komen for the Cure
 Dr. Eva L. Verplanck

GIFTS OF \$1,000 TO \$4,999

Franny and Franny Abbott
 Advantage Building &
 Facility Services, LLC
 Aetna
 Ms. Elizabeth K. Allen
 Amigos
 Mrs. Henry I. Brown III
 Ms. Yvonne Brown
 Bugel Family Fund
 CCRES
 Comcast
 Endo Pharmaceuticals
 Mr. Bob Fedor
 Dr. and Mrs. John R. S. Fisher
 Forney Family Foundation

Fulton Bank
 Ms. Ellen C. Hannum
 Paul F. and Heather W. Huberty
 Mr. Abe Hughes
 Landhope Corporation
 Longwood Gardens
 Mr. and Mrs. William M. McCabe
 Patty and Fred Meserve
 Mr. and Mrs. James Misenheimer
 National Penn Bancshares, Inc.
 Preferred Proppants, LLC
 Mrs. Eileen A. Robertson
 Tom and Frances Roosevelt
 Saint Michael Lutheran Church

GIFTS TO \$999

Agilent Technologies
 Ms. Yasbeth Aguilera
 Barbara B & Theodore R. Aronson
 Dr. Sima Assefi
 Avondale Presbyterian Church
 Mrs. Joan Bardsley
 Mr. Timothy B. Barnard
 Rep. Stephen E. Barrar
 Beiler-Campbell Realtors and Appraisers
 Bernardon Haber Holloway Architects PC
 Ms. Rebecca Bixby
 Mrs. P. H. Boucheron
 Mr. and Mrs. Wesley W. Bowers
 Mr. Seth Bradford
 Mr. and Mrs. J. Clayton Bright
 Mrs. Sally F. Brittle
 Mr. and Mrs. Newton Brosius
 Bryn Mawr Trust Company
 Ms. Virginia Campagna
 Canasta Card Group at Jenner's Pond
 Mr. Alejandro Carrillo
 Mr. and Mrs. Steven W. Casey
 Mr. and Mrs. Steven M. Castorani
 Citadel Federal Credit Union
 Mr. and Mrs. Felix A. Cohen
 Communications Test Design, Inc.
 Mr. and Mrs. William A. Corbishley
 Mr. and Mrs. Richard C. Corkran

Costco
 Mr. Steven Costello
 Countryside Consulting, Inc.
 Mr. and Mrs. Brian Courtney
 Ms. Marie I. Crossley
 Dr. William N. Cummings
 Erin Sue Dallago
 Dechert LLP
 Mr. and Mrs. Harold DeHaven
 Ms. Norma Diego-Flores
 DNB First
 Mr. and Mrs. Robert M. Dols
 Ms. Catherine Domanska
 Mrs. Tammis M. Dowling
 Mrs. and Mr. Phoebe A. Driscoll
 Ms. Dana M. Ely
 Ms. Courtney Fahndrich
 Mr. Philip F. N. Fanning
 Ms. Stephanie Farmer
 Figueroa Family
 Mark and Claire Finfrock
 Mr. Scott A. Fiment
 First Niagara Bank
 First State National Monument
 Mr. Joel Fishman
 Blair and Charles Fleischmann
 Mrs. Constance S. Fleming
 Mr. Dale H. Frens

Mr. and Mrs. Craig Schroeder
 Somerville Manning, Inc.
 Mary Anne and Ed Sparks
 The Chester County Hospital
 The Children's Hospital of Philadelphia
 The Jean and Aaron Martin
 Charitable Fund
 The Simasek Family
 The Walmart Foundation
 United Way of Chester
 County (Donors)
 United Way of Delaware (Donors)
 United Way of Greater Philadelphia
 and Southern New Jersey (Donors)
 Wallace Landscape Associates, Inc.

Mr. and Mrs. Daniel Furlano
 Mr. and Mrs. Ronan Gannon
 Ms. Margarita Garay-Zarco
 Mrs. Jeanny Garcia
 Laura Gonzalez and Victor Garcia
 Ms. Yaneth Garcia-Lopez
 Mr. Robert T. Garrett
 Mr. and Mrs. Arthur D. Goldman
 Mrs. Cristina Gonzalez
 Mr. and Mrs. Douglas M. Grabosky
 Grove United Methodist Church
 Ms. Maria Luisa Guardiola
 Mrs. Claudia Guerrero
 Mrs. Lillian Gutierrez
 Haggerty, Goldberg, Schleifer
 & Kupersmith, P.C.
 Mr. and Mrs. James E. Haughton
 Herr Foods Inc.
 Dr. Jane Hershberger
 Hogan & Vandenberg LLC
 Robert R. and Mary E. Howie
 Dr. Richard and Catherine Huneke
 Mr. John A. Huston
 Mr. Robert Ingersoll
 John and Carlene Jackson
 Ms. Bettina L. Jenney
 John C. Leo & Son, LLC
 Mrs. Alisa Jones and Mr. Errol L. Galloway

GIFTS TO \$999 (CONT.)

Mr. Russell B. Jones Jr.
 Mr. Rudolph F. Karkosak
 Kennett Area Democrats
 Kennett Rotary Foundation
 Mr. and Mrs. James P. Kimmel Jr.
 Bruce and Mary Knapp
 Mrs. Yanira Kolf
 Ms. Ruth E. Kranz-Carl
 Mr. and Mrs. Greg Lambert
 Mr. and Mrs. John P. Lamond
 Mr. and Mrs. Robert Leipold
 Live Pure Chiropractic
 Ms. Wendy W. Lofting
 Ms. Lucinda W. Lohr
 London Grove Monthly Meeting
 Jackie and Basil Maas
 Mr. and Mrs. Kevin Mackiewicz
 Ian and Mary MacKinnon
 Mr. and Mrs. Vernon C. Magin
 Barbara and Tom Mancill
 Dr. Sandra Mancilla
 Mr. George W. Martin
 Mrs. Maria Mata-Martinez
 Ms. Kathleen McFadden
 Ms. Anel Abigail Medina
 Mrs. Maritza Medina
 F M & Dave Mooberry
 Mr. Bruce Mowday
 Mrs. Deborah Moyers
 Mr. and Mrs. Kenneth Mumma
 Murphy Law Firm
 Cintra Murray
 Mr. Douglas W. Myers and
 Ms. Kimberly A. Brosnan-Myers
 Mr. and Mrs. Mark B. Myers
 Ms. Mary S. Myers
 National Penn Bank
 Dr. Swarnalatha Neema
 Mr. John D. Neiman
 New Garden Monthly Meeting
 Mr. and Mrs. Denis J. Newbold
 Jamie O'Rourke
 Mr. George S. Ortega
 AA and Prue Osborn
 Mr. Lawrence T. Parrish
 Ms. Margaret R. Patten
 Ms. Sally Wilson Paulson
 Ms. Diane Peralta
 Ms. Paulet M. Persing
 Dr. and Mrs. William F. Pfeffer
 Mr. and Mrs. Donald P. Phillips
 Mr. and Mrs. Jeremiah W. Powell
 Premier Urgent Care
 Pro Musica Studio
 Ms. Carla M. Puppini and
 Mr. Lawrence W. Lindsay
 Mrs. Betsy Quijano
 Mrs. Maria Guadalupe Reyes
 Pete and Linda Riondet
 Margaret and Tom Rivello
 Mrs. Ada L. Rivera
 Mrs. Betsaida Rivera
 Mr. Leonard J. Rivera, Esq. LLM
 Mrs. Myrteлина Rivera
 Mrs. Rocio Rodriguez
 In honor of James W. Rogers
 Mrs. Paola Rosas-Weed
 JP and Michelle Sanchez
 Mr. and Mrs. Abner Santiago
 Mr. and Mrs. Jesse D. Saunders
 Mr. and Mrs. J. Matthew Scarborough
 Dr. Louis Kaplan and Ms. Leslee A. Schad
 Mr. and Mrs. Edgar Scott Jr.
 Mr. Michael J. Scott
 Mrs. Maria Serate-Lopez
 Mr. William H. Seybold
 Ms. H. Donnan Sharp
 Mrs. Haydee Simmonds
 Mrs. Susan E. Simone
 Ms. Mary R. Smith
 Ms. Susan Smolens Esq.
 Ms. Pamela B. Smyth

GIFT-IN-KIND DONATIONS

Acme
 After the Bell
 Ms. Fiona Allison
 Ms. Jennifer Asel
 Mrs. Jeanne Banyacski
 Barnard's Orchard
 Barretta's Restaurant
 G. Joseph Bendinelli
 Mr. and Mrs. Richard Bois
 Ms. Carin Bonifacino
 Boomers Family Fun Center
 Mr. Chris Bradford
 Brandywine International Hardwood
 Cabot Creamery Cooperative
 Chester County Food Bank
 Cinemark Movies 10 #037
 Ms. Katherine Clarke
 Ms. Margaret Cole
 Comcast
 Costco
 CrossFit Kennett Square
 Delaware Hispano Magazine
 El Campamento Mexicano
 El Compadre
 El Rancharo Mexican Restaurant
 El Rinconsito Restaurant
 ETent, Inc.
 Ms. Lynne Evancho
 Exelon Corporation
 Fairville Friends School
 Family Service of Chester County
 FARO Technologies, Inc.
 Genesis Health Care Corporation
 Giordano's Pizza
 Hermanos Lara
 Herr Foods Inc.
 Ms. Sheila Himes
 Hockessin Friends Meeting
 Paul F. and Heather W. Huberty
 International Paper Inc.
 Jenner's Pond, Inc.
 Keller-Williams Realty
 Kennett Area YMCA
 Kennett Square Golf & Country Club
 Ms. Cathy Koehler
 La Michoacana Ice Cream
 La Peña Mexicana
 La Tapatia
 Levin & Company
 Live Pure Chiropractic
 Longwood Gardens
 Marshallton United Methodist Church
 Mr. David McKeon
 Modell's Sporting Goods
 Mr. and Mrs. Jay Mossman
 Mrs. Deborah Moyers
 New Bolton Center
 Pats Pizza
 Perkin's Family Restaurant
 Philadelphia Runner
 Philter Coffee
 Pine Street Carpenters, Inc.
 Plaza Azteca
 Quilts for Comfort
 Red Sombrero
 Reliant AV Productions
 Rite Aid
 Mr. and Mrs. J. Matthew Scarborough
 SuperFresh
 Talula's Table
 Taqueria Moroleon
 Taste of Puebla
 The Chester County Hospital
 The Episcopal Church of the Advent
 The Oasis Family Fun Center
 Turkey Hill
 Unionville-Chadds Ford School District
 Unitarian Congregation of West Chester
 Walmart Pharmacy
 Waywood Beverage Co.
 West Chester University,
 Office of Cultural Affairs
 Westminster Presbyterian Church

This list includes contributions and payments made on pledges in fiscal 2015. Every effort has been made to produce accurate recognition lists. If you observe an error or omission, we apologize in advance and ask that you bring it to our attention by calling 610-444-7750 ext. 220 or emailing us at lrloff@lchps.org. Gift list includes payment on pledges.

VOLUNTEERS HELP CHANGE LIVES

More than 50 volunteers throughout the year support LCH services, providing nearly 4,000 hours and saving over \$85,000 for LCH each year.

From teaching assistants to data entry support to outreach ambassadors, each volunteer plays an essential role in creating change and opportunity for our clients.

*For more information visit us at:
LaComunidadHispana.org*



La Comunidad Hispana (LCH)
731 West Cypress Street
Kennett Square, PA 19348
610.444.7550

BOARD OF DIRECTORS

OFFICERS

Paul F. Huberty
CHAIR

Alice Moorhead
VICE CHAIR

Margaret Rivello
SECRETARY

Christopher Close
TREASURER

MEMBERS

Roberto Ayllon

Monica Dulemba

Ronan Gannon

Paloma Gaona

Alejandra Garcia

William O. LaMotte

Doug Nakashima

Leonard J. Rivera

Paola Rosas

Michelle Sanchez

Samuel Slater

Mary Anne Sparks

Emma Tapia

Michelle Tucker



MISSION

To help low-income residents of southern Chester County to stay healthy, build strong families and lead productive lives by providing high-quality, culturally welcoming services.

VISION

With access to high-quality, culturally welcoming services to those in need, all residents of southern Chester County will be able to more fully benefit from and contribute to the social vibrancy and economic prosperity of the region.